American Express
DELTA SKYMILES REDEMPTION CONTEST (Mobile Site)
February 6, 2011

DIGITAS

355 Park Avenue South New York New York 10010

www.digitas.com Telephone 212-610-5000

CONFIDENTIAL AND PROPRIETARY

This document contains confidential and proprietary material of American Express and Digitas. The use and dissemination of this document's contents are governed by the confidentiality provisions of the applicable agreement between the parties. Any copying, use or distribution beyond that permitted in the applicable agreement is strictly prohibited.

DRAFT - Incomplete

DELTA SKYMILES REDEMPTION CONTEST (2 Weeks) - (User / Data Flow Diagram)

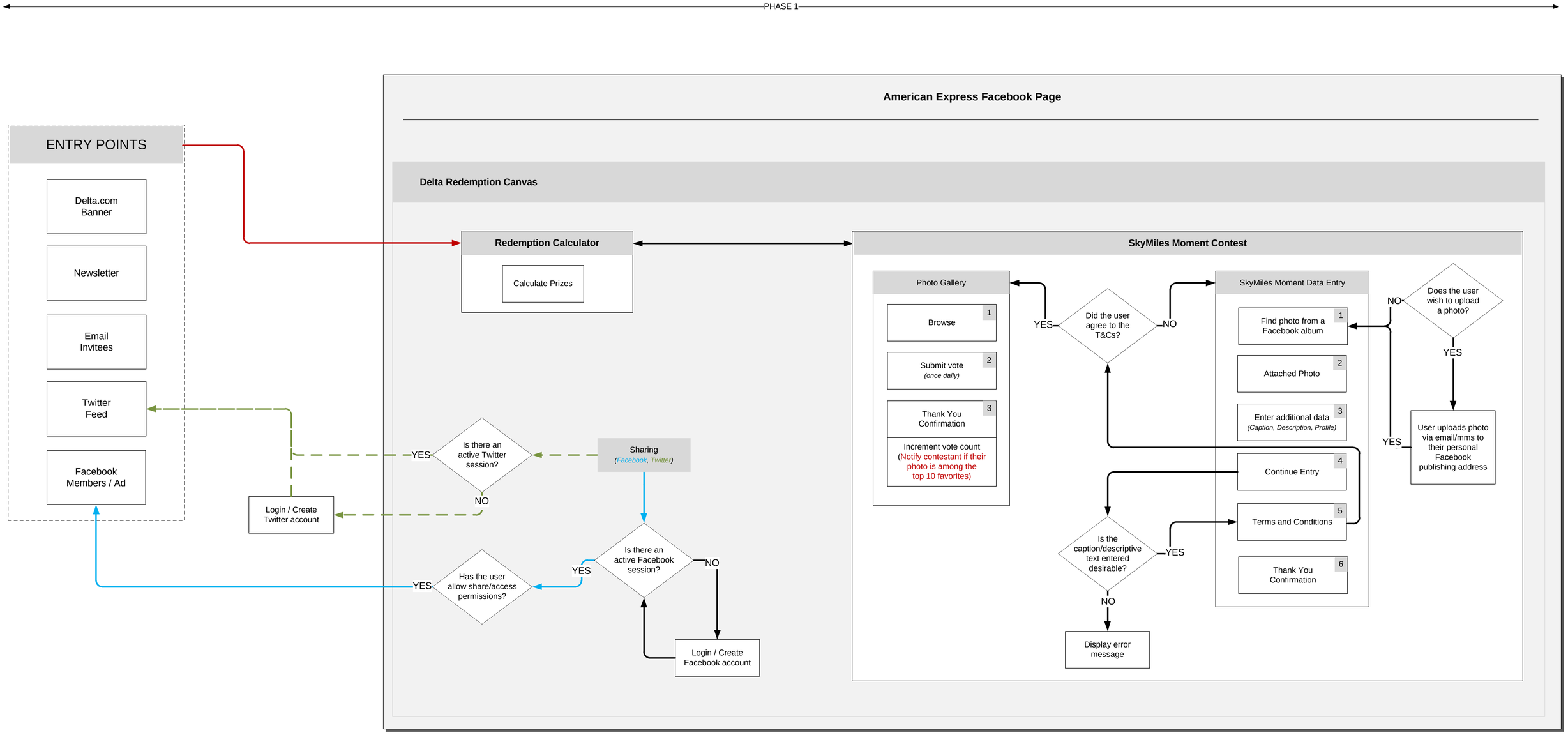

facebook Search Home Profile Account

Delta SkyMiles Card from American Express on Facebook

Like 28,229

DELTA SKYMILES

MACHINE

In ut augue arcu, vitae volutpat sem. Aenean varius mattis dolor, vitae cursus purus imperdiet condimentum. Suspendisse potenti.

Check out the PHOTO GALLERY (1)

Award Flights

Lorem ipsum dolor sit amet, consectetur adipiscing elit. Nulla lorem eros.

Pay With Miles

Lorem ipsum dolor sit amet, consectetur adipiscing elit. Nulla lorem eros.

Upgrades

Lorem ipsum dolor sit amet, consectetur adipiscing elit. Nulla lorem eros.

SkyMiles Marketplace

Lorem ipsum dolor sit amet, consectetur adipiscing elit. Nulla lorem eros.

1. How many SkyMiles do you have?

Enter Total Miles

2. Do you have a Delta SkyMiles Card?

Yes | No

3. How do you want to spend your Miles?

● I want to spread my Miles around

○ I want to spread all my Miles on one thing

Calculate (2)

Annotations

1. ***Event: onClick***
   Result:
   - Goes to the “Gallery” (ref. page 8)

2. Button remains inactive until questions 1 & 2 are answered

   Event: onClick
   Result:
   - Dynamically displays 4 random offers (ref. page 6)

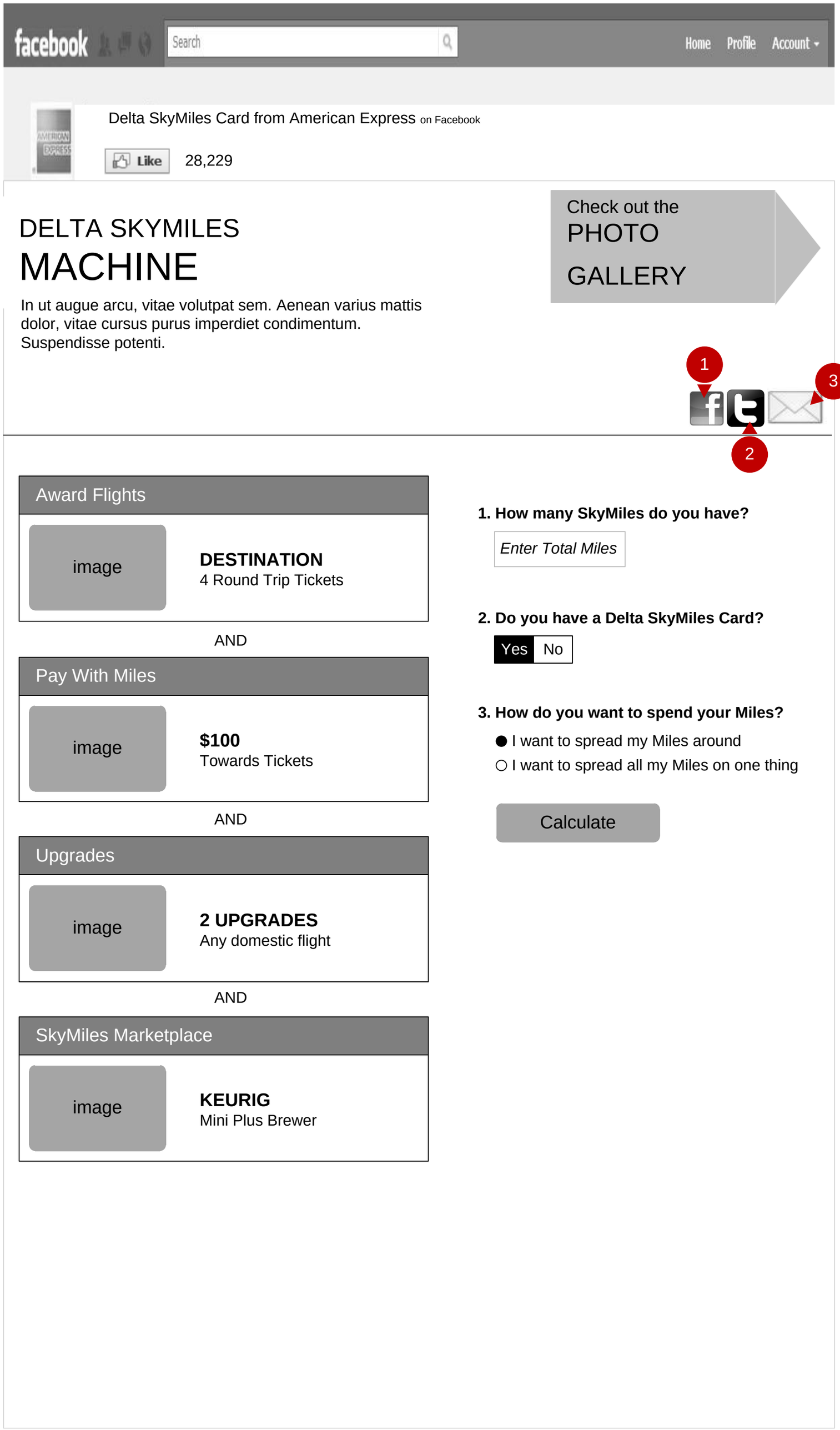

Annotations

1

Event: onClick

Condition: Inactive Facebook session
Result:
- Display the login overlay window (ref. page 14)

Condition: Active Facebook session
Result:
- If permission haven't been granted: display the permissions request overlay window (ref. page 14)
- If permission have been granted: post on the user's Facebook wall

2

Event: onClick

Condition: Active Twitter session
Result:
Opens the user's twitter page in a new browser tab or window
-

Condition: Inactive Facebook session
Result:
- Opens the twitter page in a new browser tab or window

3

Event: onClick
Result:
- Opens the user's primary email client

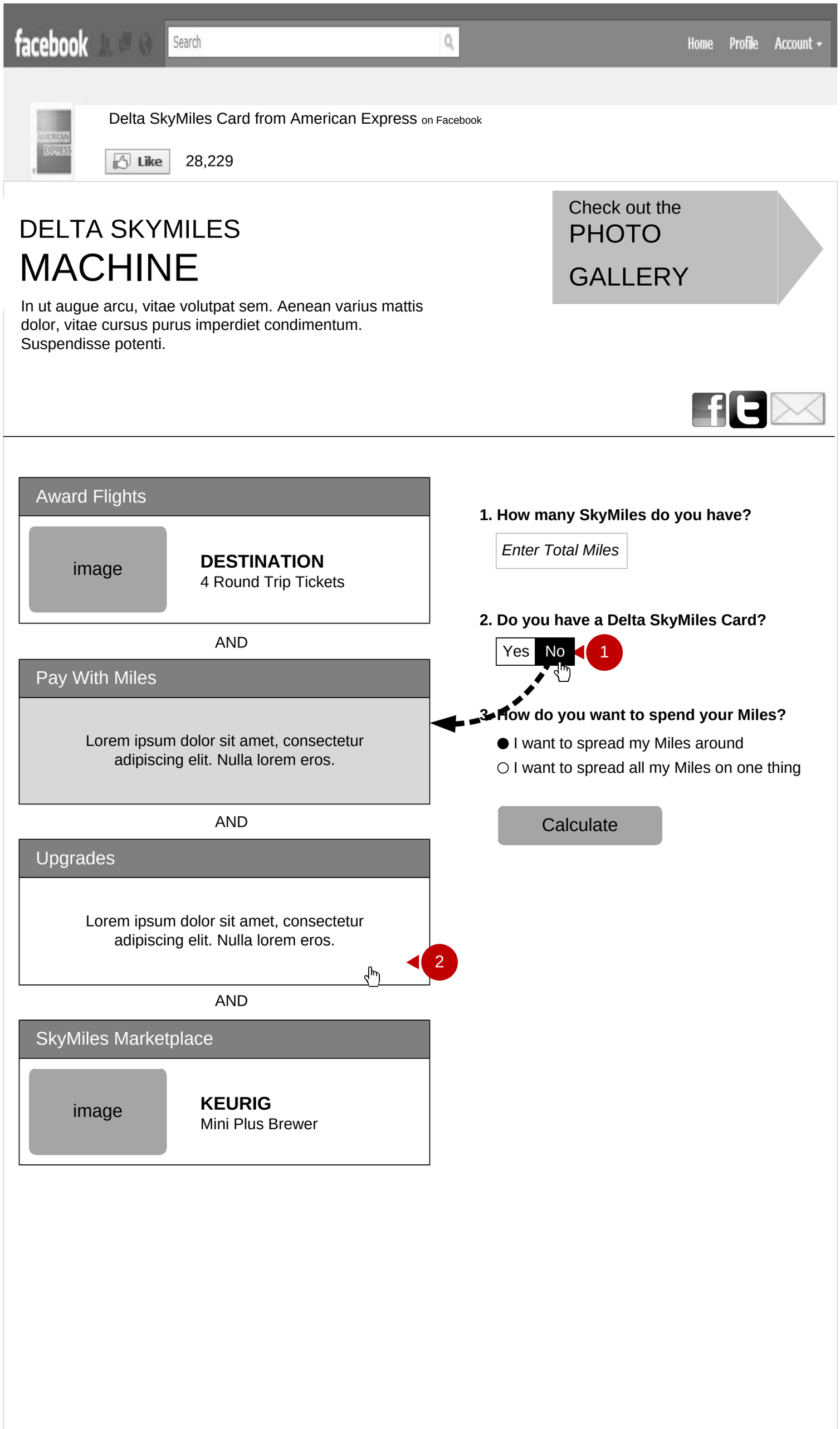

Annotations

1

Event: onClick
Result:
- Do not display a possible reward offer under "Pay With Miles"

2

Event: onMouseOver
Result:
- Replace reward offer with the default message

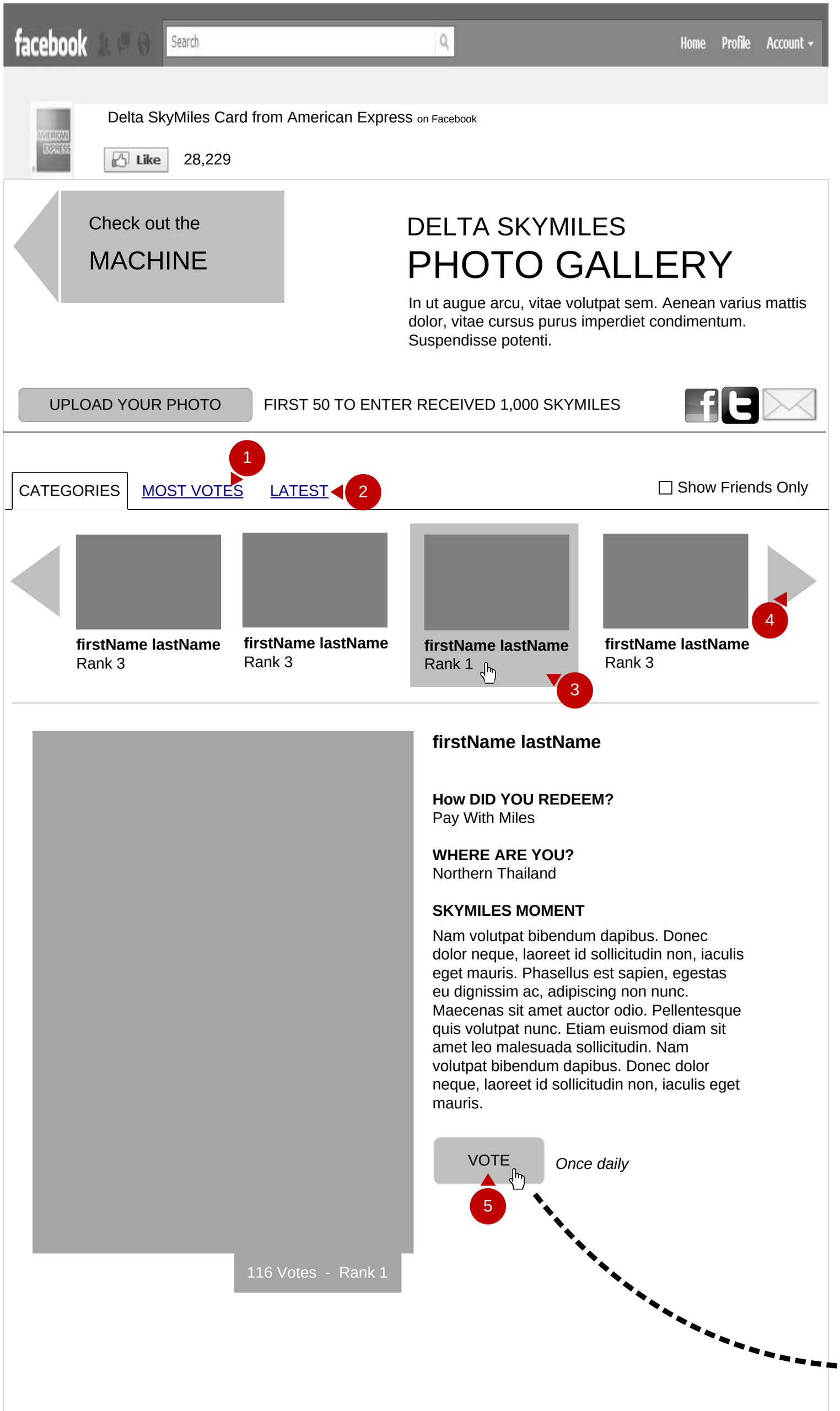

Annotations

1

Event: onClick
Result:
- Update gallery sorting thumbnails by MOST VOTED

2

Event: onClick
Result:
- Update gallery sorting thumbnails chronologically

3

Event: onMouseOver
Result:
- Highlight background of thumbnail in focus

Event: onClick
Results:
- Highlight background of selected thumbnail
- Dynamically update photo to the right

4

Event: onScroll
Result:
- Navigate photo gallery

5

Condition: Cookie check
Display confirmation message if there's a cookie showing that the user has voted in the past 24 hours

Event: onClick
Results:
- Submit vote and increment total votes by a count of 1
- Dynamically replace the vote button with a confirmation message
- Record vote submission by setting a cookie

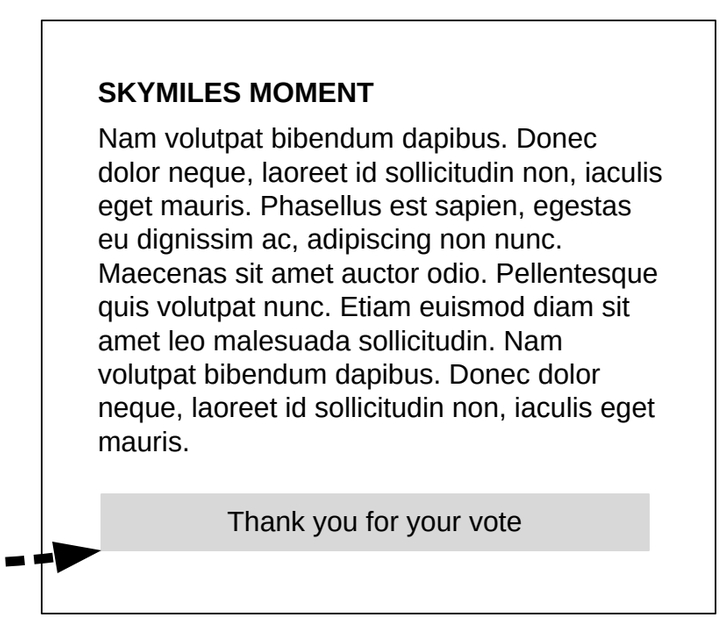

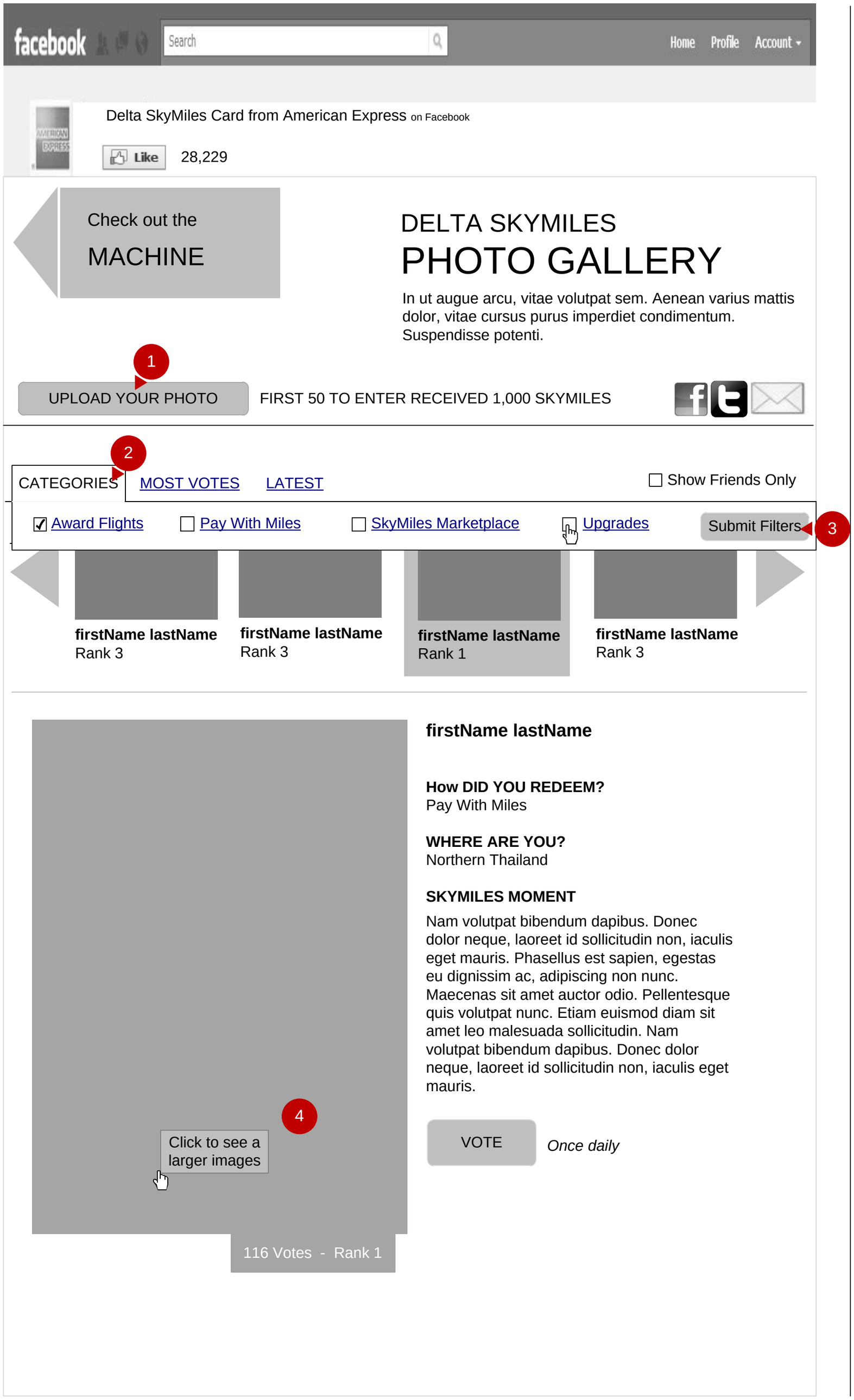

Annotations

1

Event: onClick
Result:
- Dynamically display the “SkyMiles Moment” submission interface in a modal window (ref. to page 11)

1

- Open the “Categories” tag on page load
- Thumbnails will be sorted chronologically

Event: onClick
Result:
- Dynamically display overlay menu with subcategories

2

- The user can selected multiple checkboxes.
- Disable the “Submit Filters” button if all checkboxes have been deselected

Event: onClick
Result:
- Dynamically filter photo gallery display based on the subcategories selected

3

Event: onMouseOver
Result:
- Dynamically display menu with instructions

Event: onClick
Result:
- Dynamically display magnified photo (ref. to page 10)

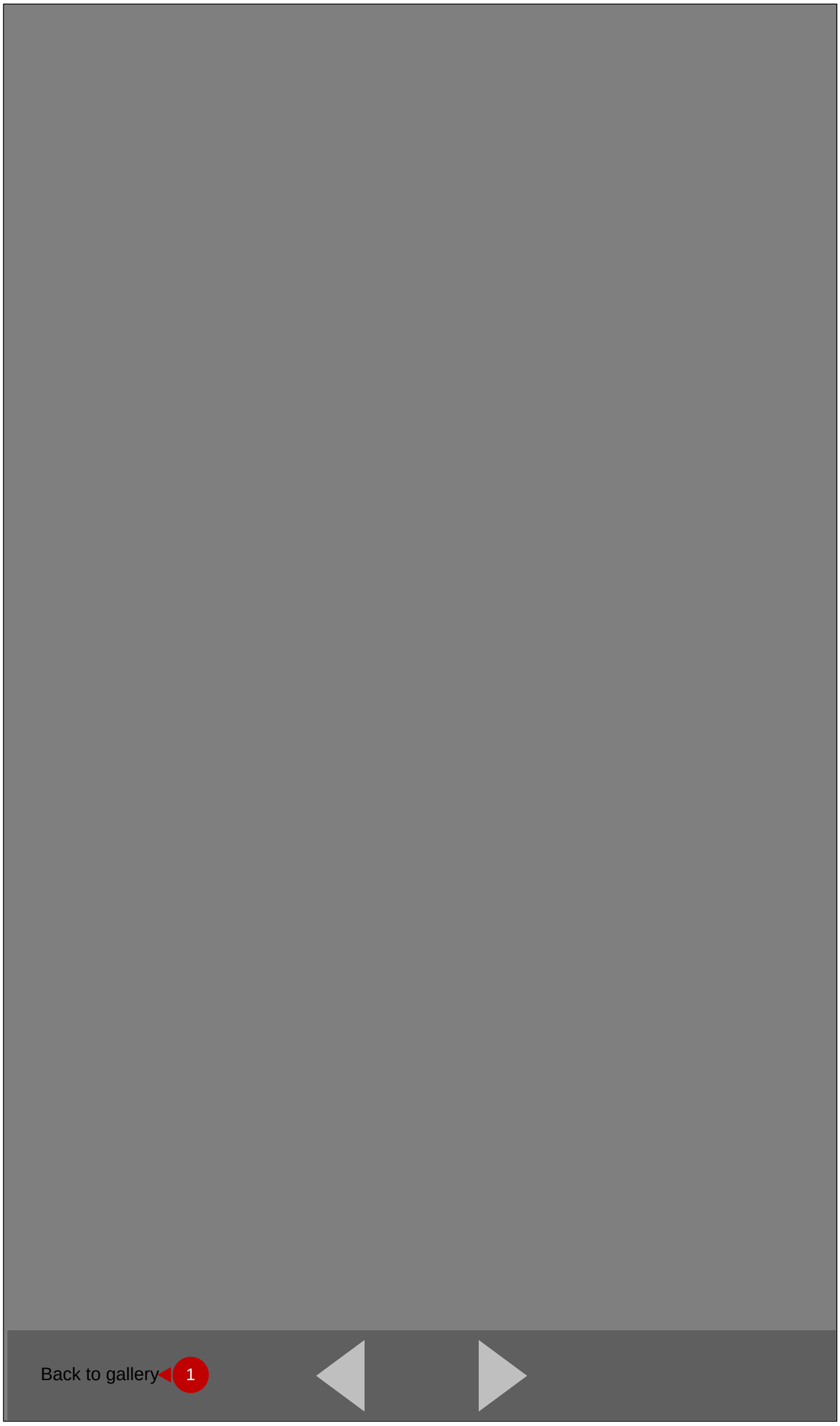

Annotations

1

Event: onClick
Result:
- Go back to gallery (ref. page 7)

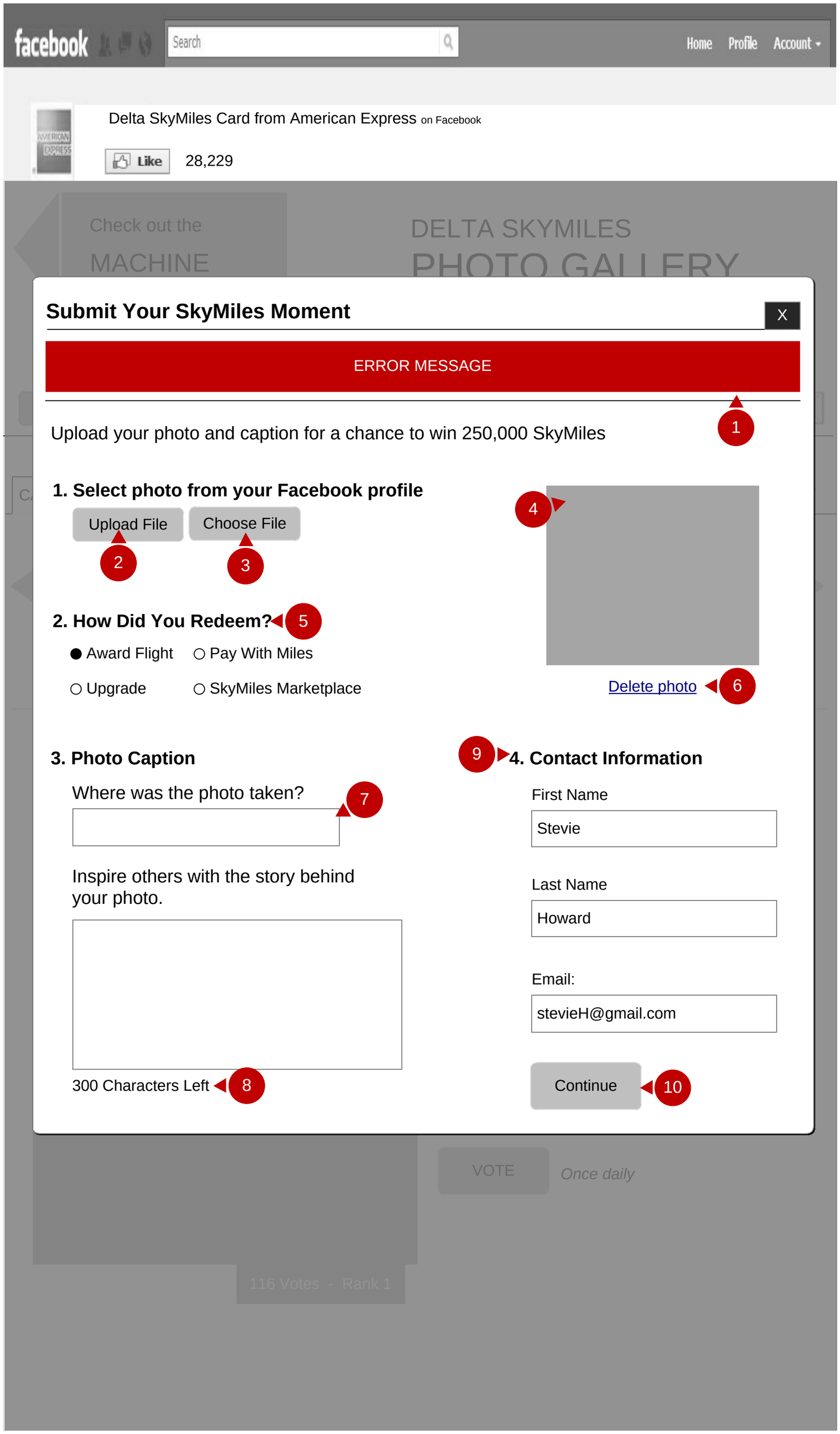

Annotations

1. ***Condition:*** The caption/descriptive text entered was undesirable
   - Display error message

2. ***Event: onClick***
   Result:
   - User uploads photo via email/mms to their personal Facebook publishing address

3. ***Event: onClick*** (permissions needed)
   Result:
   - User select a photo from a Facebook album

4. Placeholder for attached photo

5. ***Condition:*** Option 3 or 4 selected
   - Dynamically hide "Where was the photo taken?" and the associated data entry field

6. ***Event: onClick***
   Result:
   - Delete attached photo

7. (ref. annotation 4 above)

8. Descriptive text is limited to 300 characters

   Event: onKeyDown
   Result:
   - Decrement the number of characters left per key stroke

9. Auto fill form fields if there's an active Facebook session and the user has granted profile access

10. ***Event: onClick***
    Result:
    - Goes to "Terms and Conditions" (ref. page 12)

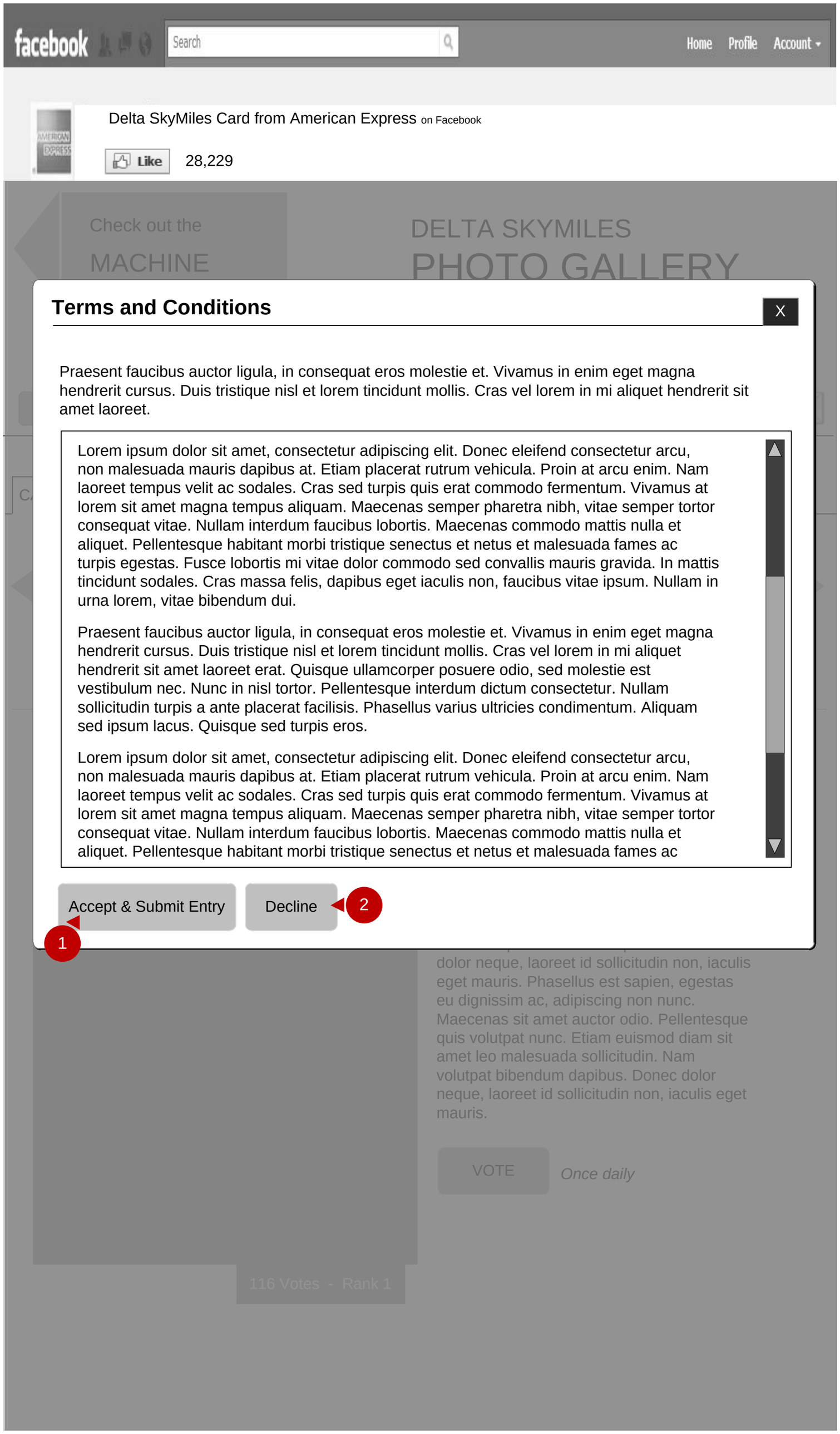

Annotations

1. ***Event: onClick***
   Result:
   - Upload entry to photo gallery

2. ***Event: onClick***
   Result:
   - Close modal window

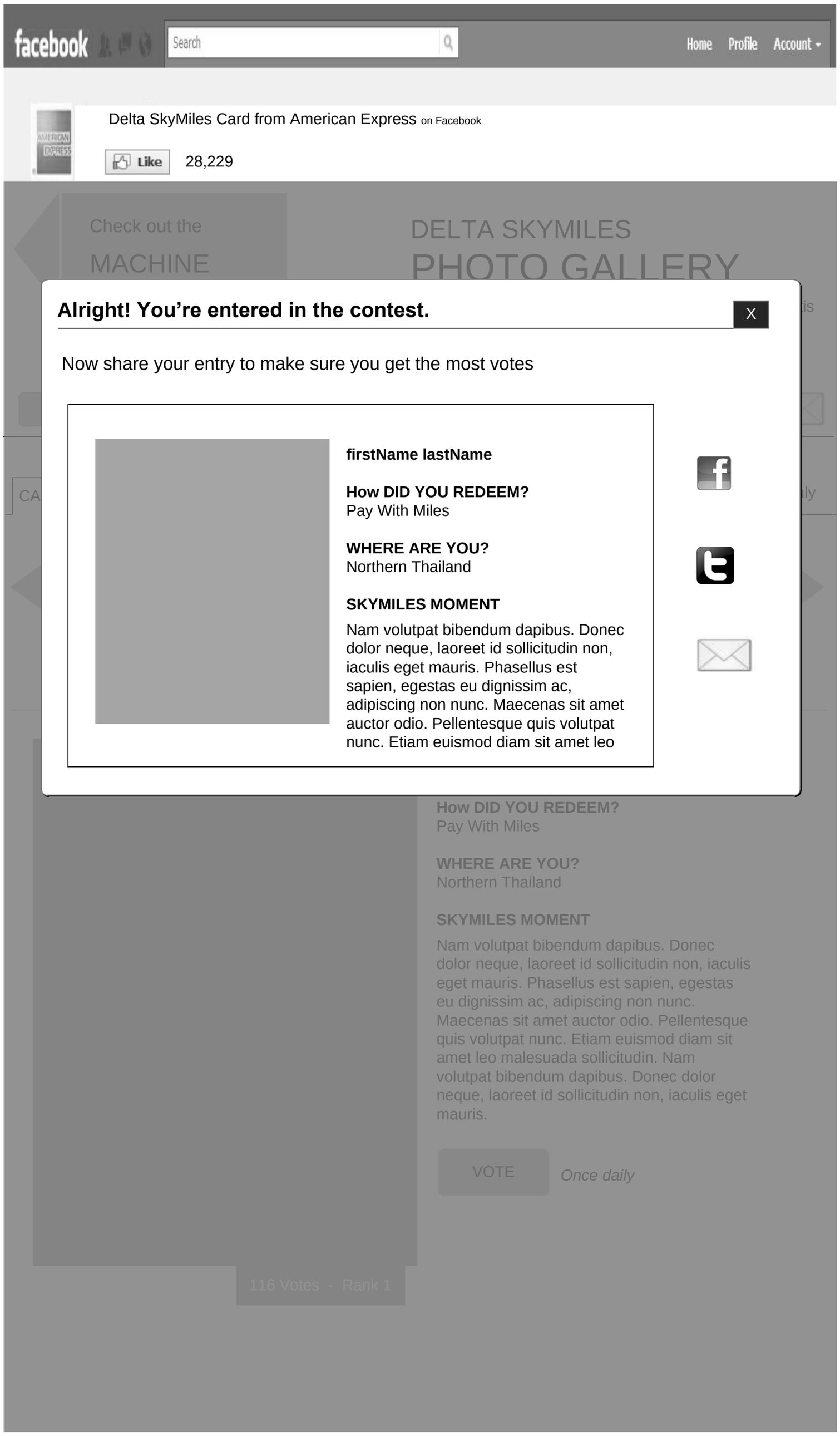
facebook
Search
Home
Profile
Account
Delta SkyMiles Card from American Express on Facebook
Like
28,229
Check out the
MACHINE
DELTA SKYMILES
PHOTO GALLERY
Alright! You're entered in the contest.
X
Now share your entry to make sure you get the most votes
firstName lastName
How DID YOU REDEEM?
Pay With Miles
WHERE ARE YOU?
Northern Thailand
SKYMILES MOMENT
Nam volutpat bibendum dapibus. Donec dolor neque, laoreet id sollicitudin non, iaculis eget mauris. Phasellus est sapien, egestas eu dignissim ac, adipiscing non nunc. Maecenas sit amet auctor odio. Pellentesque quis volutpat nunc. Etiam euismod diam sit amet leo
How DID YOU REDEEM?
Pay With Miles
WHERE ARE YOU?
Northern Thailand
SKYMILES MOMENT
Nam volutpat bibendum dapibus. Donec dolor neque, laoreet id sollicitudin non, iaculis eget mauris. Phasellus est sapien, egestas eu dignissim ac, adipiscing non nunc. Maecenas sit amet auctor odio. Pellentesque quis volutpat nunc. Etiam euismod diam sit amet leo malesuada sollicitudin. Nam volutpat bibendum dapibus. Donec dolor neque, laoreet id sollicitudin non, iaculis eget mauris.
VOTE
Once daily
116 Votes - Rank 1